

KENNY AND PATTI BARBER SHOOTING RANGE

ADL 230693 Kenny and Patti Barber Shooting Range

Description

Location was gathered with a Garmin 650.

MTRS

The SW ¼ of Section 16, Township 17 North, Range 3 East, Seward Meridian.

11 AAC 96.016(b)(5)

Based on field survey performed by the Department of Natural Resources Survey Section, DLM&W on June 13th, 2012 included in the Knik River PUA Rifle Range, Phase 1 Project Number 70252-1.

GLO Monument - 3 1/4"
 North 2764851.40
 South 1825842.96
 Elevation 184.04'



State of Alaska
 Department of Natural Resources
 Division of Mining, Land and Water
 Anchorage, AK

Drawn By:

Date:

Approved:

5/18/2016

Checked By:

Date:

Sheet:

1 of 1

ADL 230693

Kenny and Patti Barber Shooting Range

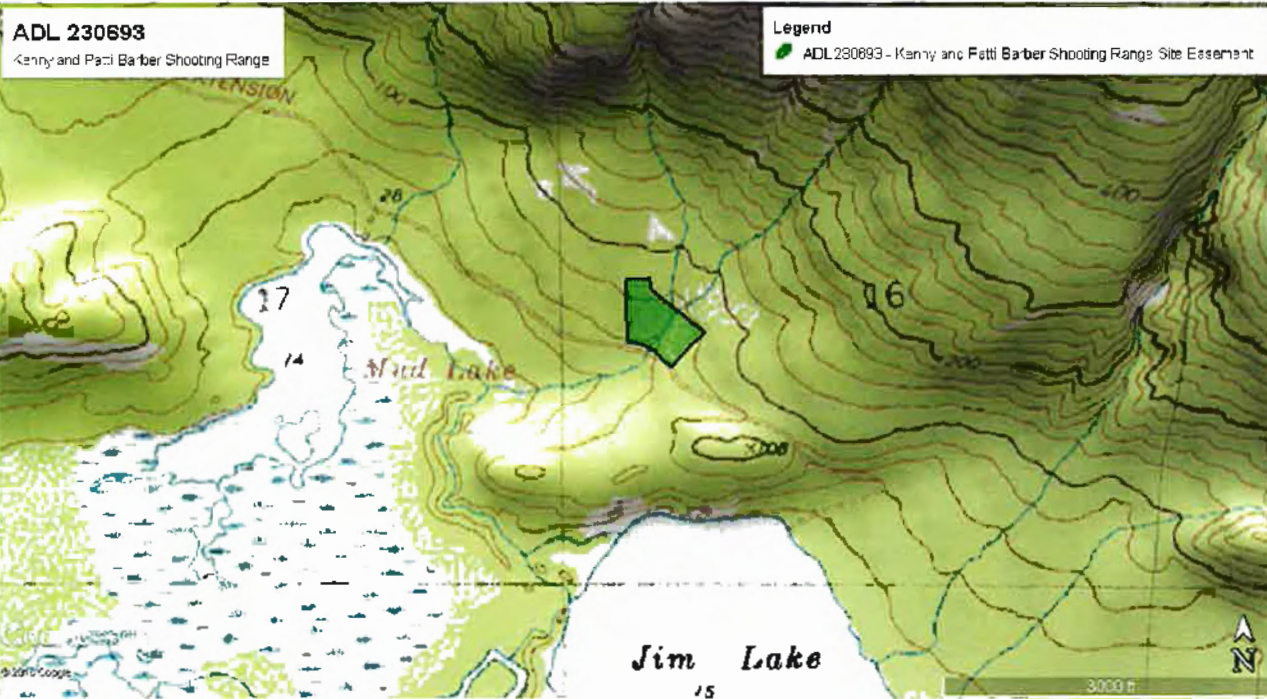

Legend

ADL230693 - Kenny and Patti Barber Shooting Range Site Easement

RIPPY TRAIL

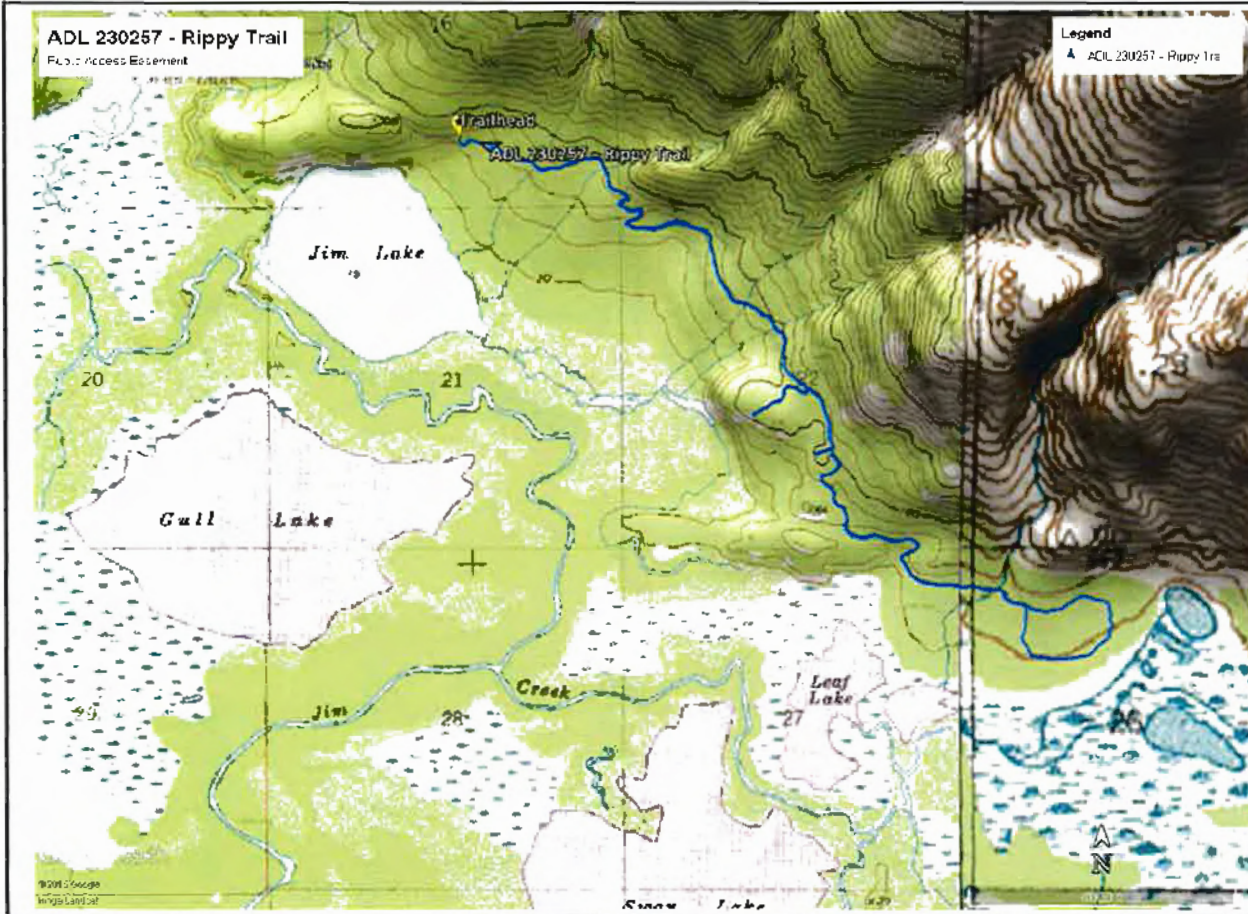

Easement Location Diagram - ADL 230257 Rippy Trail

Description		
Location was gathered with a Garmin 650.		
Datum	Accuracy	
WGS 84	+/- 17 Feet	
MTRS	The SE¼ of Section 16, the SW¼ of the SW¼ of section 15, the NE¼ of the NE¼ of section 21, section 22, the NE¼ of section 27, and the NW¼ section 26 of Township 17 North, Range 3 East, Seward Meridian within the Palmer Recording District	

11 AAC 96.016(c)(3)(B)



State of Alaska
 Department of Natural Resources
 Division of Mining, Land and Water
 Anchorage, AK

Drawn By:	Date:	Approved:
	11/30/2015	
Checked By:	Date:	Sheet:
		1 of 1

JIM LAKE OVERLOOK TRAIL

Easement Location Diagram - ADL 230998

Jim Lake Overlook Trail

Description

Location was gathered with a Garmin 650.

Datum

WGS 84

Accuracy

+/- 17 Feet

MTRS

The SW ¼ of Section 16, Township 17 North, Range 3 East, Seward Meridian.

11 AAC 96.016(c)3(C)

ADL 230998
Jim Lake Overlook Trail

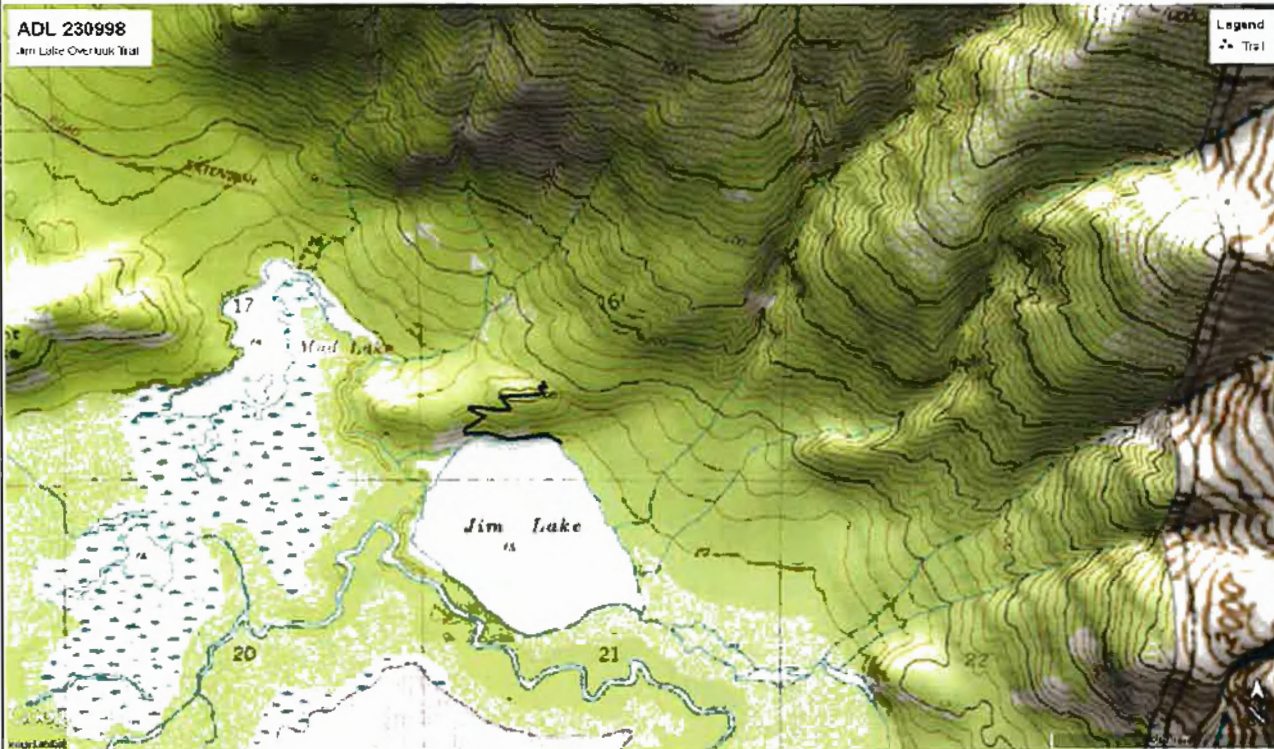

State of Alaska
Department of Natural Resources
Division of Mining, Land and Water
Anchorage, AK

Drawn By:

Date:

Approved:

11/30/2015

Checked By:

Date:

Sheet:

1 of 1

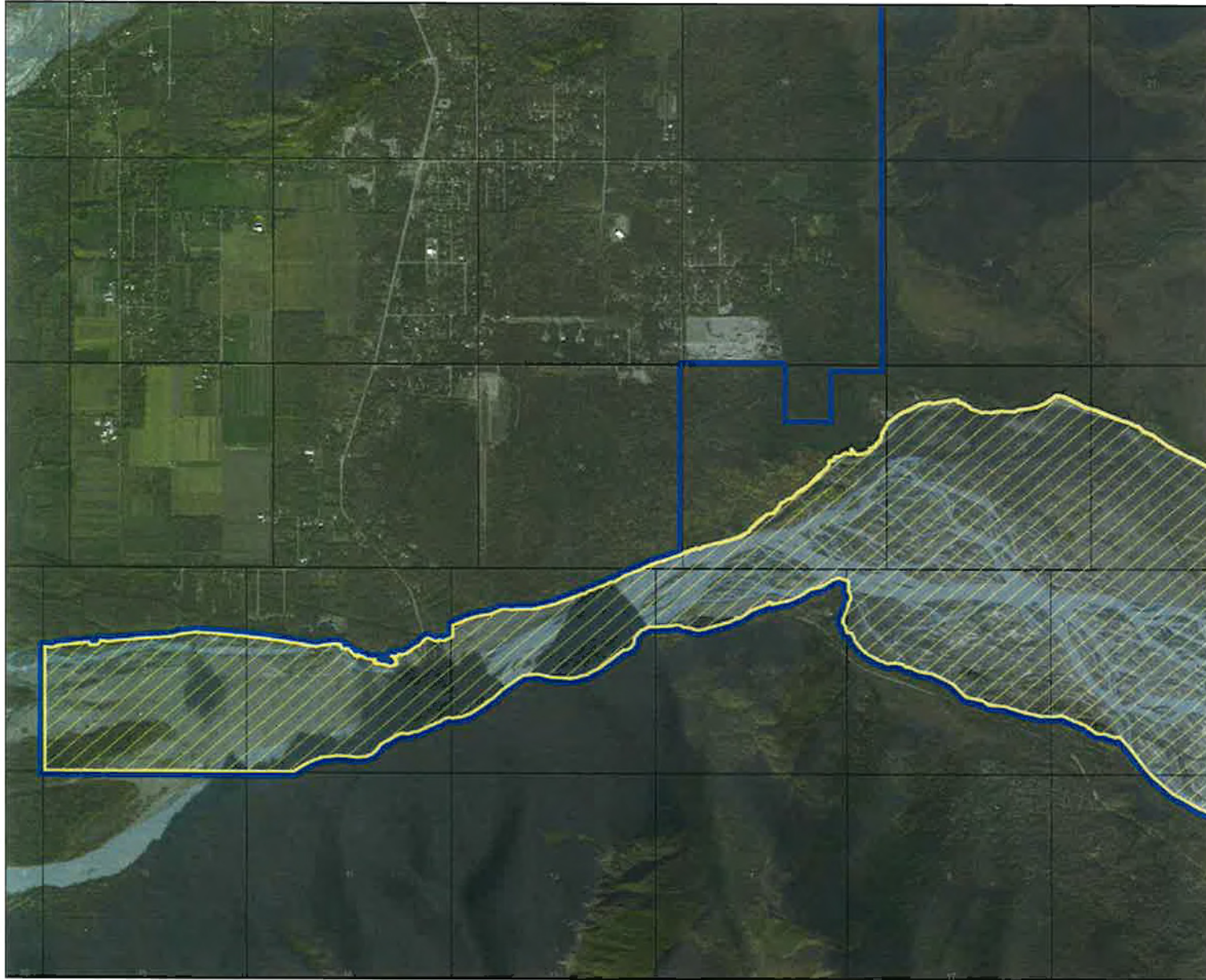

Alaska
Department of Natural Resources
 Division of Mining, Land & Water



Knik River Public Use Area
High Use Area
 11 AAC 96.016(c)(4)

 KRPUA Boundary

Sheet 1 of 4

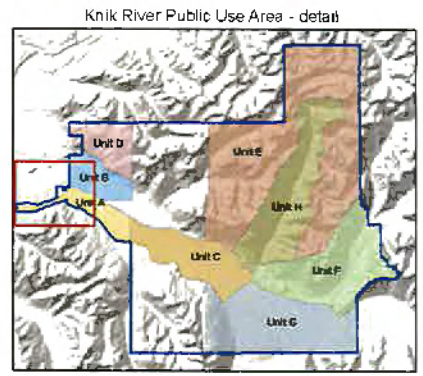

High use area within Management Units is an approximation based on best available imagery data and does not reflect survey data or ordinary high water boundary

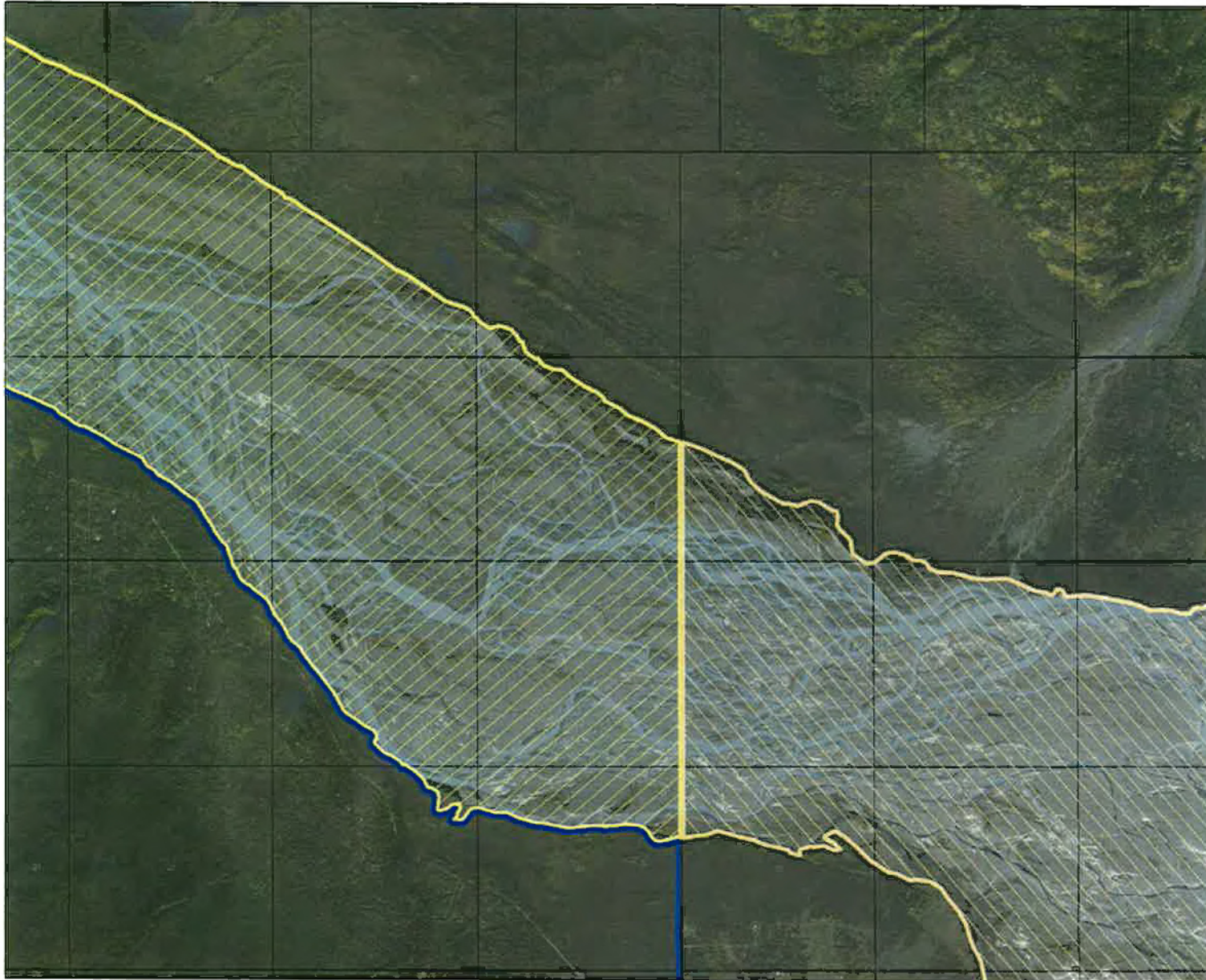

Alaska
 Department of Natural Resources
 Division of Mining, Land & Water



Knik River Public Use Area
High Use Area
 11 AAC 96.016(c)(4)

 KRPUA Boundary

Sheet 2 of 4

Knik River Public Use Area - detail

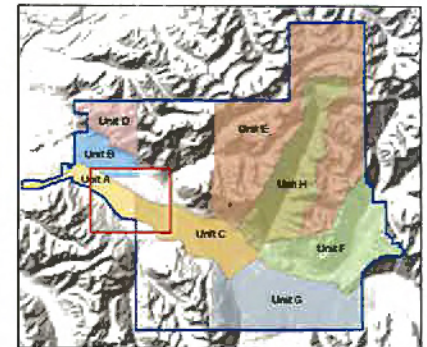

High use area within Management Units is an approximation based on best available imagery data and does not reflect survey data or ordinary high water boundary

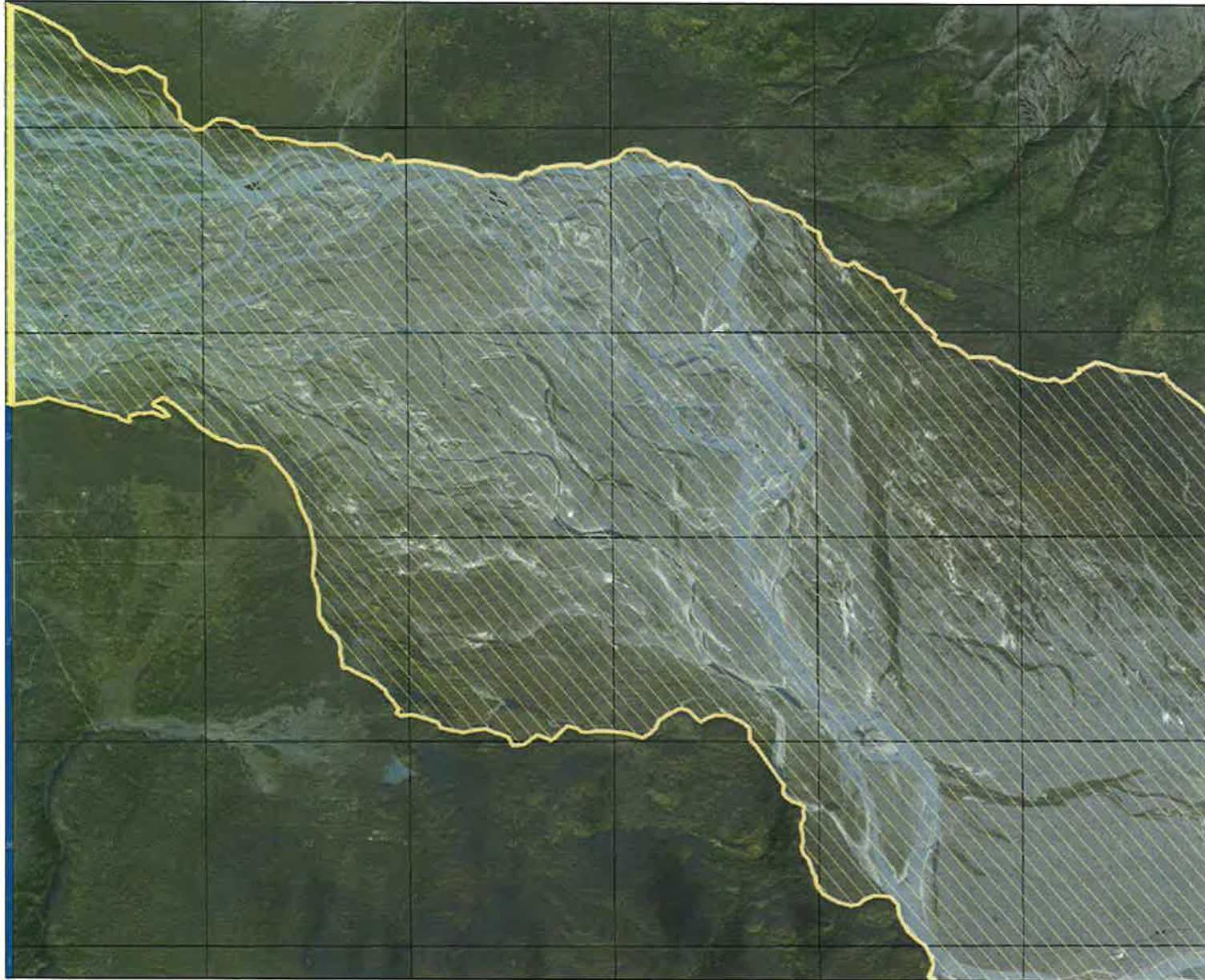

Alaska
 Department of Natural Resources
 Division of Mining, Land & Water



**Knik River Public Use Area
 High Use Area**
 11 AAC 96.016(c)(4)

 KRPUA Boundary

Sheet 3 of 4

Knik River Public Use Area - detail

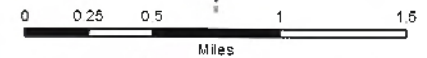
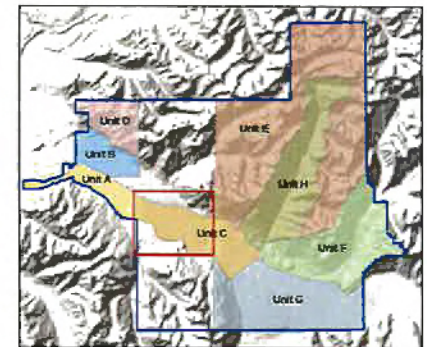

High use area within Management Units is an approximation based on best available imagery data and does not reflect survey data or ordinary high water boundary.

Produced July 19, 2016

NAD83 1:30,000

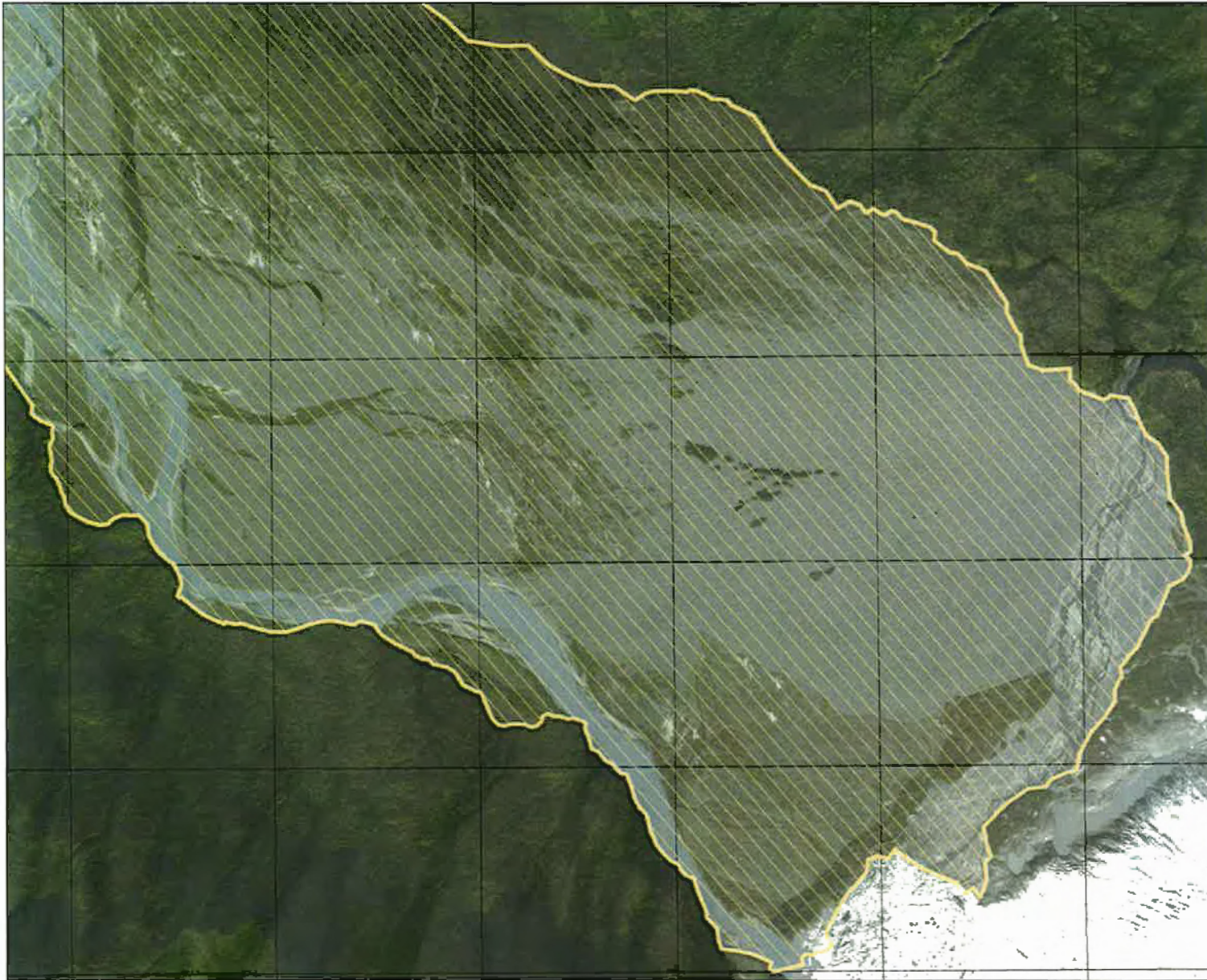

Alaska
 Department of Natural Resources
 Division of Mining, Land & Water



Knik River Public Use Area
High Use Area
 11 AAC 96.016(c)(4)

 KRPUA Boundary

Sheet 4 of 4

Knik River Public Use Area - detail

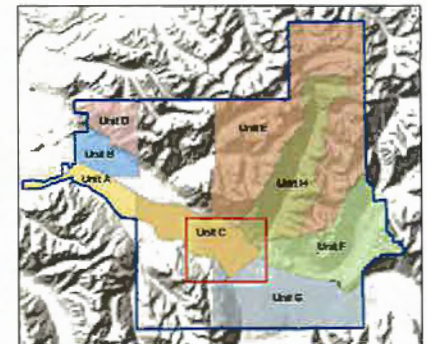

High use area within Management Units is an approximation based on best available imagery data and does not reflect survey data or ordinary high water boundary.

Produced July 19, 2016

NAD83 1:30,000

Knik River Public Use Area Public Use Sites

Easement Location Diagram - ADL 232316 Public Use Sites

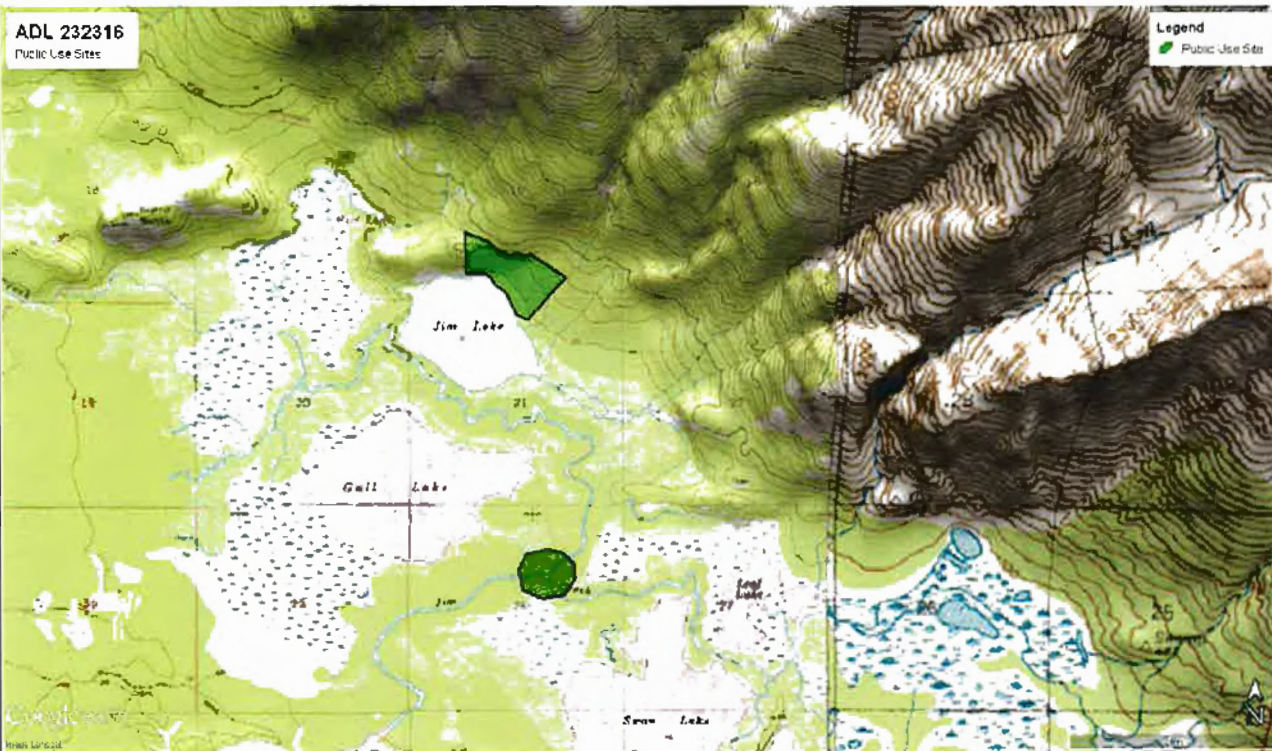

Description		
Jim Lake Public Use Site at approximately 46 acres		
Jim Creek Public Use Site at approximately 31 acres		
Datum	Accuracy	
NAD83	+/- 50'	
MTRS	A portion of the S½ of Section 16, the NW¼ of the NE¼ of Section 21, and the NE¼ of Section 28, of Township 17 North, Range 3 East, Seward Meridian, within the Palmer Recording District.	

11 AAC 96.016(c)(11)(8)



State of Alaska
Department of Natural Resources
Division of Mining, Land and Water
Anchorage, AK

Drawn By:	Date:	Approved:
	11/30/2015	
	Date:	Sheet:
		1 of 1