



Dec 4 9 08 AM '84

PAUL RIVIERE
SECRETARY OF STATE
LITTLE ROCK, ARKANSAS

TRANSMITTAL SHEET

PAUL RIVIERE, SECRETARY OF STATE
STATE CAPITOL
LITTLE ROCK, AR 72201

FOR OFFICE USE ONLY: EFFECTIVE DATE Dec 24, 1984 CODE NUMBER 002.00.84--005

NAME OF AGENCY ARKANSAS GAME & FISH COMMISSION

DEPARTMENT Legal Division

CONTACT PERSON P. Douglas Mays

TELEPHONE 223-6327

STATUTORY AUTHORITY FOR PROMULGATING RULES _____
Amendment 35 to the Constitution of the State of Arkansas

INTENDED EFFECTIVE DATE	DATE
<input type="checkbox"/> EMERGENCY	FILED WITH LEGISLATIVE COUNCIL _____
<input type="checkbox"/> 20 DAYS AFTER FILING	LEGAL NOTICE PUBLISHED <u>Yes</u>
	FINAL DATE FOR PUBLIC COMMENT _____
<input type="checkbox"/> OTHER	DATE OF ADOPTION <u>October 15, 1984</u>

CERTIFICATION OF AUTHORIZED OFFICER

I HEREBY CERTIFY THAT THE ATTACHED RULES WERE ADOPTED IN COMPLIANCE WITH ACT 434 OF 1967 AS AMENDED.

P. Douglas Mays
SIGNATURE
General Counsel

TITLE
11-29-84
DATE

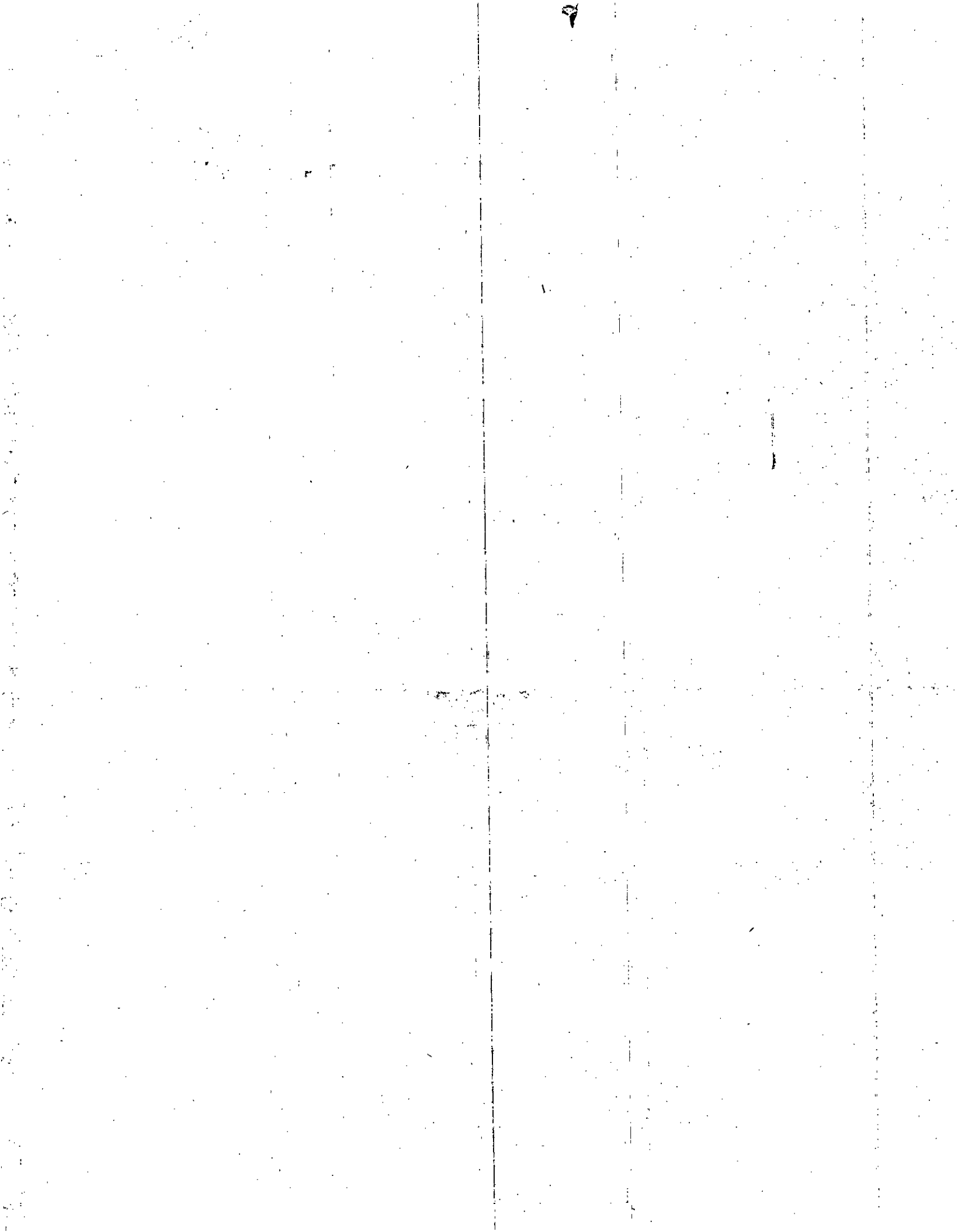

Arkansas Game & Fish Commission

P. DOUGLAS MAYS
General Counsel
Phone: 223-6327



November 28, 1984

CIRCUIT CLERK

In Re: Arkansas Game & Fish Comm. Code Book Revision

A certified copy of the Current Code Book for the Arkansas Game and Fish Commission was mailed to your office on September 9, 1981 for registration.

Enclosed herewith are 13 revision pages to the Code Book. Kindly make the changes in the Code Book as indicated below:

Remove 3 pages containing Section 02.02 through
Section 02.13

and

Insert 5 revision pages of the same number.

Remove 1 page containing Section 1604 through
Section 1800 Index

and

Insert 1 page containing the same numbers.

Insert 1 new page containing Section 18.24 after Section 18.23.

Remove 1 page containing Section 20.07 through
Section 20.13

and

Insert 1 revision page of the same numbers.

Remove 3 pages containing Section 23.00 through
Section 25.01

and

Insert 4 revision pages containing the same numbers.

Remove 1 page containing Section 25.05 through
Section 25.08

and

Insert 1 revision page containing Section 25.05 through
Section 25.08.

This order is submitted for registration in your office pursuant to Section 3(d) of the Arkansas Administrative Procedure Act (Sec. 5-703(d), Ark. Stats. 1976 Repl.).

Sincerely,

P. Douglas Mays
General Counsel

PDM:vc
Encls. (13)

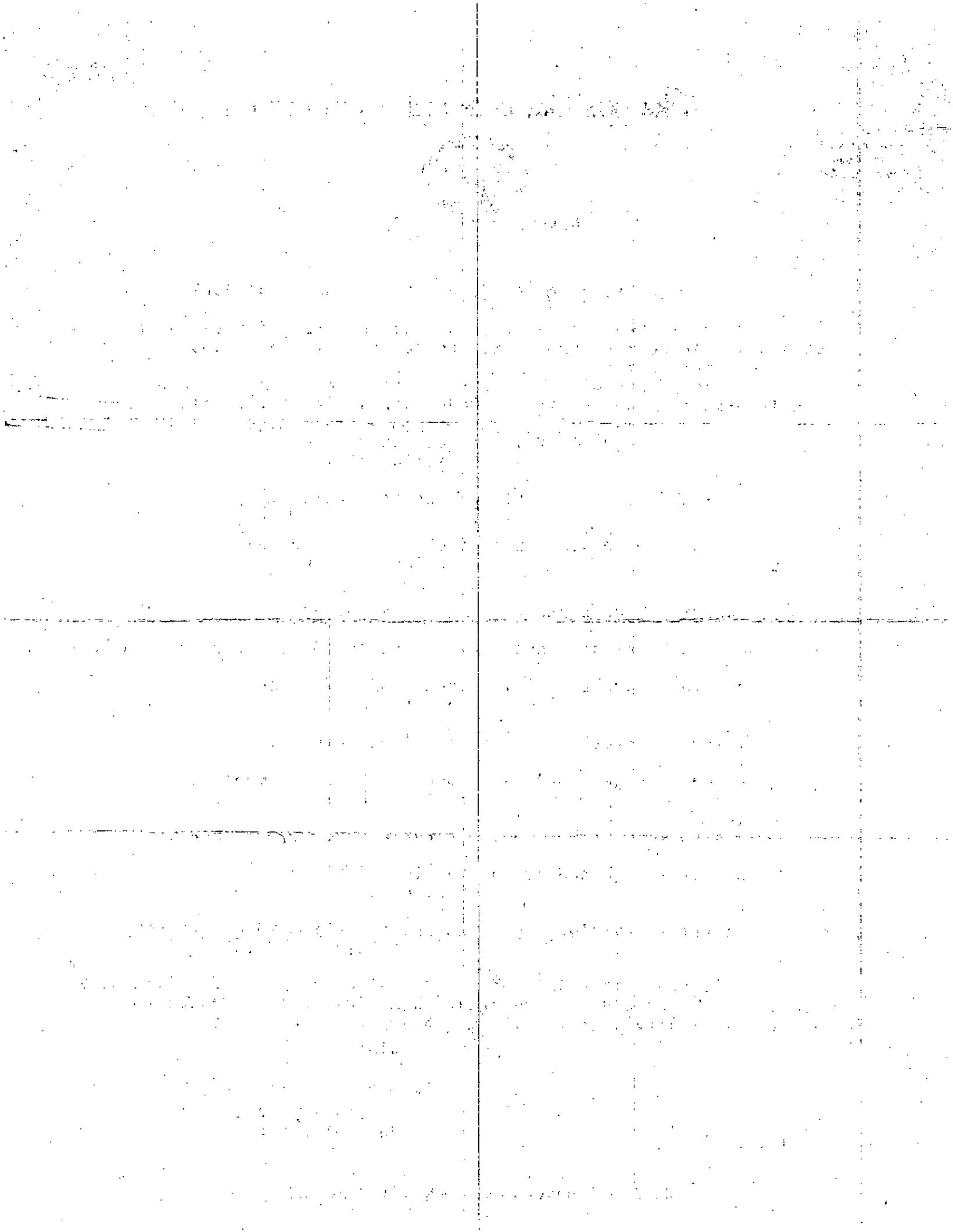

(3) In compliance with applicable WMA regulations.

PENALTY: \$200.00 to \$500.00.

02.02 **GUN DEER SEASONS (1984).** It shall be unlawful to take or attempt to take deer with modern firearms other than during the declared open seasons as specified herein:

3-84

November 10-18, 1984 - Bucks only statewide, except either-sex in zone 20. Zone 4 closed.

November 22-24, 1984 - Either sex in zones 12, 12A, 15, 16, 17, 19 & 20. Either-sex by zone quota permit in zones 1, 3 & 5. Zone 4 closed. Bucks only in remainder of state.

December 10-15, 1984 - Bucks only statewide, except either-sex in zone 20. Zones 2 & 4 closed.

PENALTY: \$200.00 to \$500.00.

02.03 **1984-85 MUZZLE-LOADING DEER SEASONS.** It shall be unlawful to take or attempt to take deer with muzzle-loading firearms other than during the declared open muzzle-loading deer seasons as specified herein:

3-84

1984-85 Muzzle-Loading Deer Seasons:

October 22-28, 1984 open to either-sex in zones 1, 3, 5, 9, 11, 12-A, 13, 14 and 20. Bucks only in zones 2, 6, 7, 8 & 10. No dogs. Closed in zones 4, 12, 15, 16, 17 & 19.

December 17, 1984 - January 2, 1985. Either-sex, open only in zones 11, 12, 12-A, 13, 14, 15, 16, 17, 19 & 20. No dogs.

December 29, 1984 - January 2, 1985. Either-sex, zones 1, 3, 5, 6, 7, 8, 9 & 10. Zones 2 & 4 closed. No dogs. Certain WMA's closed. Ref: 21.04 and 21.04A.

EXCEPTION:

(1) In areas open during regular gun deer seasons.

PENALTY: \$200.00 to \$500.00.

02.04
10-84

WILD TURKEY SEASONS (1984-85). It shall be unlawful to take or attempt to take wild turkey other than during the declared open seasons as specified herein:

1984-85 Fall Wild Turkey Archery and Crossbow Seasons:

October 1, 1984 through February 28, 1985 only in Zones 1,5,9,11, & 13. ~~November 1, 1984 through February 28, 1985 only in Zone 20.~~ Closed in the Weddington Unit of the Ozark National Forest and certain Wildlife Management Areas (Ref: 23.00 Wild Turkey Regulations on Certain WMA's).

1984 Fall Wild Turkey Gun Season:

October 1 through October 31, 1984 only in Zones 1,5,11 & 13. Closed in the Weddington Unit of the Ozark National Forest and certain Wildlife Management Areas (Ref: 23.00 Wild Turkey Regulations on certain WMA's).

1985 Spring Wild Turkey Gun.
Archery/Crossbow Season:

April 8 through May 5, 1985
statewide, except closed in Zone
4, Little River, Miller,
Lafayette, Columbia, Union,
Ashley, Washington, Faulkner,
White, Lonoke, Woodruff, Cleburne,
Independence, Izard, Jackson and
Lawrence counties; Hot Springs
county east of Interstate 30;
Cleveland County north and east of
Highway 35. Also, the Weddington
Unit of th Ozark National Forest,
Pine Bluff Arsenal and certain
Wildife Management Areas (Ref:
23.00 Wild Turkey Regulations on
Certain WMA's).

EXCEPTION:

(1) April 8 - 14, 1985 only on St.
Francis Sunken Lands WMA by permit
only.

PENALTY: \$200.00 to \$500.00.

02.05
2-84

QUAIL SEASON (1984-85). It shall be
unlawful to take or attempt to take
quail other than during the declared
open season as specified herein:

Fourth Saturday of November
through last day of February.

PENALTY: \$200.00 to \$500.00.

02.06
2-84

RABBIT SEASON (1984-85). It shall be unlawful to take or attempt to take rabbits other than during the declared open season as specified herein:

First Saturday in October through last day of February.

PENALTY: \$200.00 to \$500.00.

02.07
2-84

FURBEARING ANIMAL SEASONS (1984-85).

It shall be unlawful to take or attempt to take furbearing animals anytime other than during the declared open furbearing animal seasons as specified herein: (Ref: 01.00-C Furbearing Animals).

(A) Furbearing Animal Hunting and Trapping Season: Residents: Noon, November 30, 1984 through Noon, January 31, 1985.

Non-Residents: Noon, December 15, 1984 through Noon, January 31, 1985.

(B) Muskrat and Nutria Season: Noon, November 30, 1984 through Noon, March 15, 1985.

(C) Taking or attempting to take gray fox in Gray Fox Management Zones 1 and 2 prohibited. (Ref: Commission Code 05.03).

EXCEPTION:

(1) In compliance with Commission Code 10.03 and 18.01.

PENALTY: \$200.00 to \$500.00.

02.08
2-84

FALL SQUIRREL SEASONS 1984-85. It shall be unlawful to take or attempt to take squirrels other than during the declared squirrel seasons as specified herein:

Squirrel Season (North Zones)
Third Saturday in September
through last day of January.

Squirrel Season (South Zones):
First Saturday in October through
last day of January.

PENALTY: \$200.00 to \$500.00.

02.09
2-84

COYOTE HUNTING SEASON. It shall be unlawful to take or attempt to take coyotes from March 1 through August 31 of each year.

EXCEPTIONS:

- (1) May be taken without the use of dogs during hours of the declared spring turkey seasons.
- (2) In compliance with Commission Code 18.09 (Depredation Permit).
- (3) In compliance with Commission Code 18.17 (Wildlife Pet Restrictions).
- (4) In compliance with Commission Code 10.04 (Nuisance Animal Trapping Requirements).
- (5) While committing damage to domestic animals or personal property.

PENALTY: \$50.00 to \$300.00.

02.10
2-84

CROW HUNTING SEASON. It shall be unlawful to take or attempt to take crow other than during the declared open season as specified herein:

October 29, 1984 through February 27, 1985.

EXCEPTION:

- (1) While committing damage to domestic animals or personal property.

PENALTY: \$50.00 to \$300.00.

02.11
2-84

AMMUNITION AND FIREARMS PROHIBITED FOR HUNTING COYOTE, CROW, RABBIT AND SQUIRREL. It shall be unlawful to take or attempt to take Coyote, Crow, Rabbit and Squirrel by use of:

- (A) Rifles slugs or shot larger than No. 4 common shot.
(B) Rifles or pistols larger than .22 caliber.

EXCEPTIONS:

- (1) Coyote, Rabbit and Squirrel during open gun deer seasons.
(2) Crow during open gun deer seasons when gun deer season dates include portions of crow season.

PENALTY: \$50.00 to \$300.00.

02.12
10-84

**GAME ANIMAL DAILY BAG LIMIT AND
POSSESSION RESTRICTIONS.**

It shall be unlawful to take or attempt to take more than the daily bag limit of any game species set forth by the Commission as specified herein: (Ref: Section 01.00-C Bag Limit). The possession limit shall not exceed two (2) daily bag limits or as otherwise specified herein:

(A) Deer

- (1) Individual limit of two (2) deer with modern firearms for all combined regular gun deer seasons; or
- (2) Individual limit of two (2) deer with muzzleloader, for all combined deer seasons; or
- (3) Individual limit of three (3) deer with archery/crossbow for all combined deer seasons; or
- (4) Individual limit of three (3) deer provided at least one (1) of the three is taken with archery, crossbow or muzzleloader.

(B) Quail:

Daily bag limit 8, Possession
limit 16.

(C) Rabbit:

Daily bag limit 8, Possession
limit 16.

(D) Raccoon:

No daily bag limit.

(E) Squirrel:

Daily bag limit 8, Possession
limit 16.

(F) Wild Turkey:

1984 Fall, Gun-Archery/Crossbow:

Individual limit of one (1)
either-sex wild turkey for all
season in Zones 1,5,9 & 13.

Individual limit of two (2)
either-sex wild turkeys for
fall season in Zones 11 & 20.

~~No Fall Gun Turkey Season in
Zone 20.~~

Individual limit of two (2)
either-sex wild turkeys for
fall season provided at least
one (1) is taken in Zones 11 &
20. ~~No Fall Gun Turkey Season
in Zone 20.~~

1985 Spring, Gun -
Archery/Crossbow:

Individual limit of two
(2) gobblers or bearded
turkeys for spring season
in all open zones except
Zone 11.

Individual limit of three
(3) gobblers or bearded
turkeys for spring season
provided at least one (1)
is taken in Zone 11.

(G) Bear:

Individual annual limit: One
(1) bear.

PENALTY: \$150.00 to \$500.00 and
hunting privileges.

02.13
2-84

BEAR HUNTING SEASON. It shall be
unlawful to take, attempt to take, or
possess bear other than during the
declared open season in areas as
specified herein and the use of bait or
dogs in said areas is prohibited.

Bear Season: November 3 through
November 6, 1984 in Bear
Zones 1 & 2; remainder of
state closed.

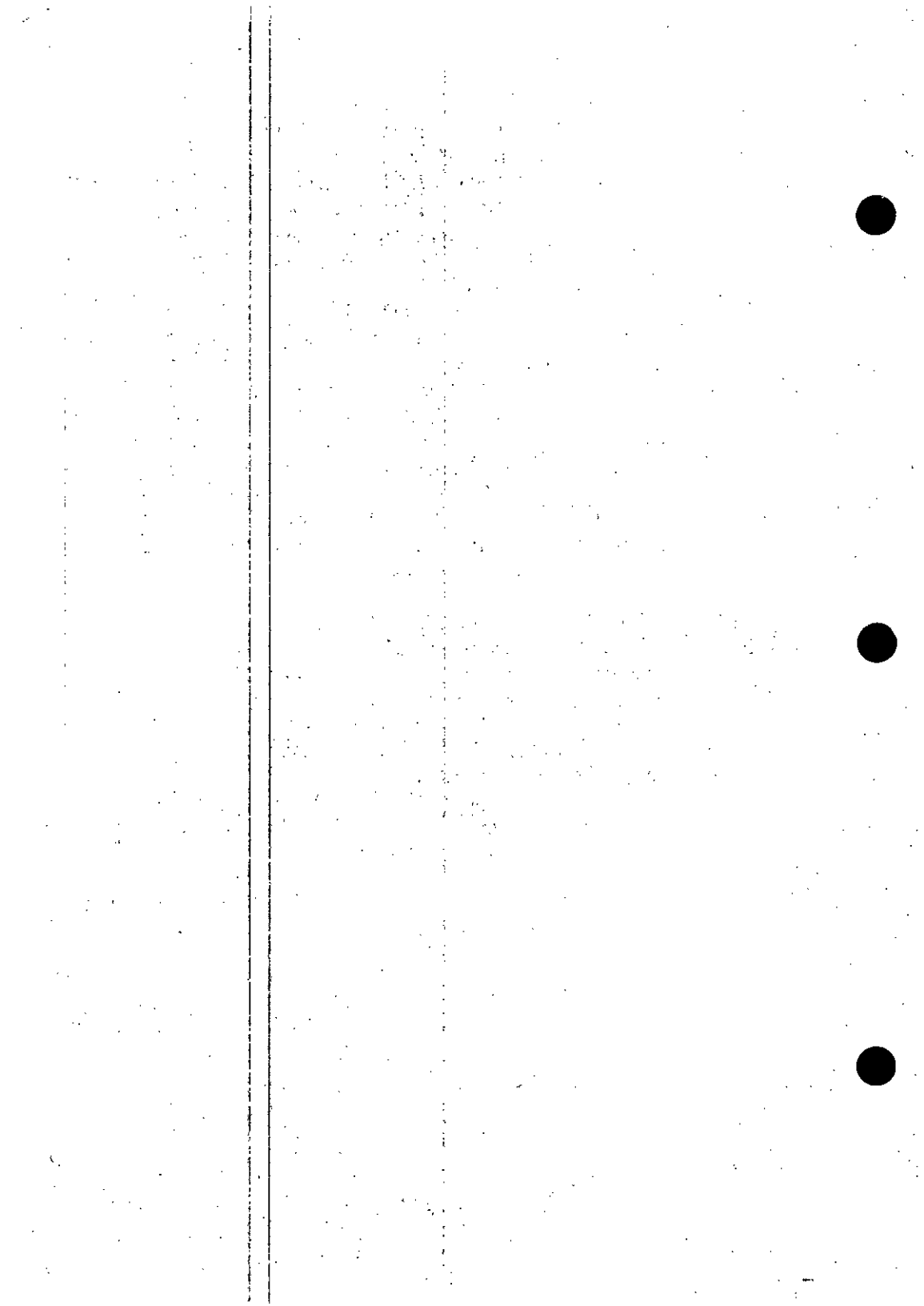

16.04
7-80

COMMERCIAL SHOOTING RESORT RECORD REQUIREMENTS. It shall be unlawful for owners or operators of commercial shooting resorts to fail to keep legible records showing the name, complete address, date and number of birds taken by each hunter. These records shall be filed with the Commission not later than May 1 of each year.

PENALTY: \$25.00 to \$250.00.

16.05
7-80

COMMERCIAL SHOOTING RESORT KILL IDENTIFICATION REQUIREMENTS. It shall be unlawful for birds to be taken from the premises of a commercial shooting resort without being accompanied by written information indicating name, address, number and species of birds and date taken by possessor; and name and address of shooting resort where taken.

PENALTY: \$25.00 to \$250.00.

Section 18.00
General Hunting Regulations

- 18.01 Hunting Wildlife in Closed Season Prohibited.
- 18.02 Night Hunting Prohibited.
- 18.03 Selling Game Restrictions.
- 18.04 Hunting From Road Prohibited.
- 18.05 Taking Wildlife at Night from a Boat Prohibited.
- 18.06 Taking Wildlife from Aircraft Prohibited.
- 18.07 Deadfall, Drugs, Chemicals, Poisons, Explosives Prohibited for Taking Wildlife.
- 18.08 Taking Wildlife Fleeing Fire, Flood Prohibited.
- 18.09 Depredation Permit Required.
- 18.10 Hunting Prohibited in State and National Parks.
- 18.11 Loaded Firearms in Recreation Areas Prohibited.
- 18.12 Importing or Release of Imported Species of Wildlife Prohibited.
- 18.13 Taking of Red Fox Prohibited.
- 18.14 Taking of Alligator Prohibited.
- 18.15 Taking of Mountain Lion Prohibited.
- 18.16 Taking of Elk Prohibited.
- 18.17 Wildlife Pet Restrictions.
- 18.18 Firearms Prohibited on State-owned Lakes.
- 18.19 Waterfowl Hunting Restrictions on Lake Harris Brake, Hamilton.
- 18.20 Hunting Prohibited on Waterfowl Refuge.
- 18.21 Weapon Restrictions on Beaver Reservoir Islands.
- 18.22 Hunting From Cemeteries Prohibited.
- 18.23 Gun Deer Hunting Prohibited on Certain Railroads.
- 18.24 Weapon and Dog Restrictions on Designated Deer Restoration Areas.

18.24
10-84

WEAPON AND DOG RESTRICTIONS ON DESIGNATED DEER RESTORATION AREAS. It shall be unlawful to possess any killing or capture device or to allow dogs to enter upon or pursue wildlife in areas specified herein where designated, marked and posted by the Commission as deer restoration areas.

(A) Ponca Deer Restoration Area - Buffalo River - (Ponca Wilderness Area) in Newton County.

(B) Lower Buffalo Deer Restoration Area - Buffalo National River - (Lower Buffalo Wilderness Area) in Baxter and Marion Counties.

(C) Bruno Deer Restoration Area, in Marion County.

(D) North Boone County Deer Restoration Area, In Boone County.

PENALTY: \$100.00 to \$500.00.

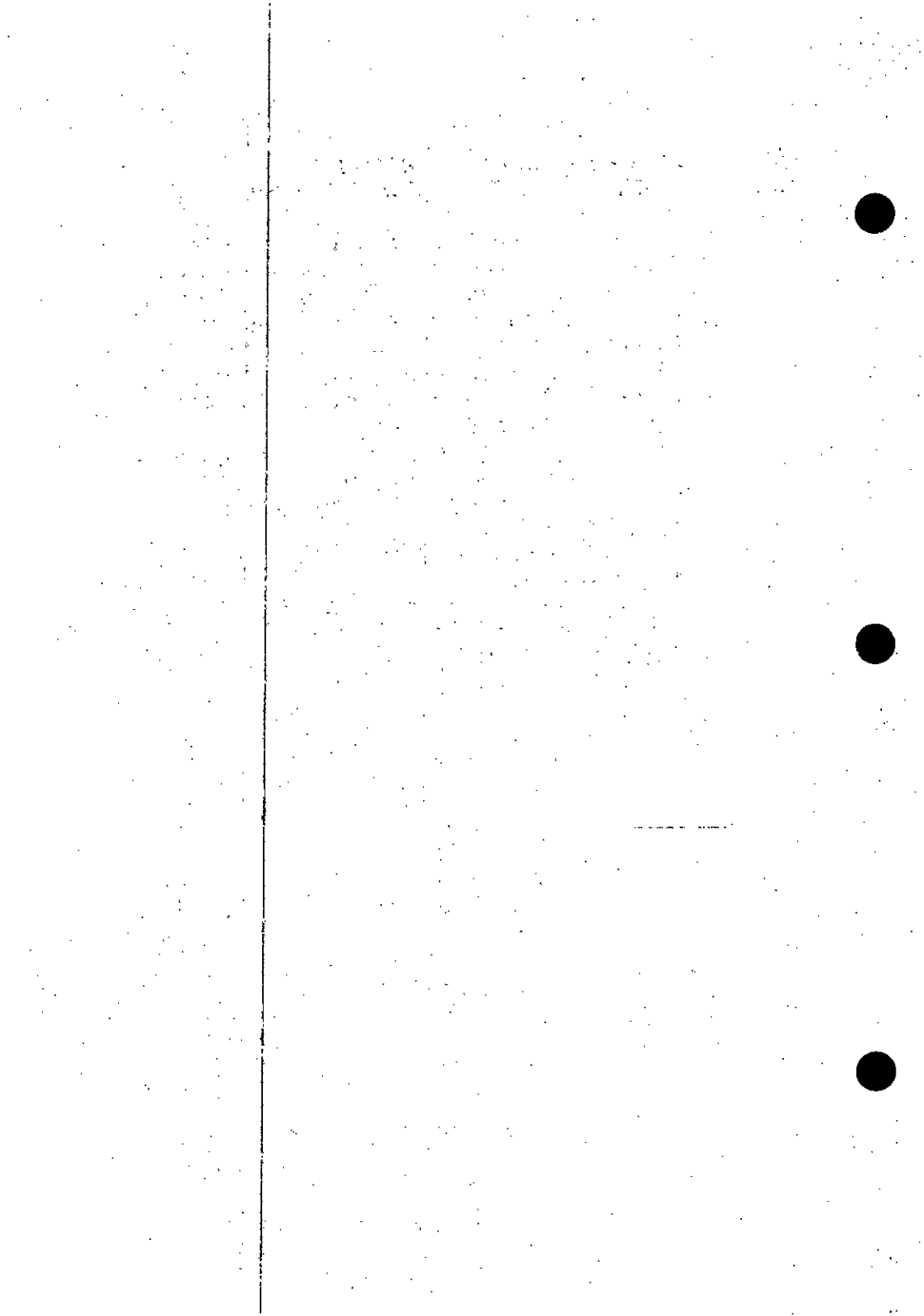

lane, or road which has been disked, seeded, or developed for wildlife use on any wildlife management area.

PENALTY: \$25.00 to \$250.00.

- 20.07
3-84
- RESTRICTIONS ON ROADS IN CERTAIN WMA'S. It shall be unlawful to operate any motorized vehicle on any road, trail, dam, or levee not posted as 'open' on Bayou Meto WMA, *Big Lake WMA*, Bois d' Arc WMA, Camp Robinson WMA, Cut-Off Creek WMA, Dagmar WMA, Hope WMA, Hurricane Lake WMA, *Lafayette County WMA*, Sulphur River WMA, Trusten Holder WMA and Wattensaw WMA.
- PENALTY: \$25.00 to \$250.00.

- 20.08
7-80
- MOTORIZED VEHICLE RESTRICTIONS ON WMA ROADS. It shall be unlawful to operate any motorized vehicle on any road, trail, levee, or dam posted as 'closed'; where no road exists; or in a direction of travel contrary to direction signs on any wildlife management area.
- PENALTY: \$25.00 to \$250.00.

- 20.09
7-80
- REMOVAL OF CERTAIN OBJECTS FROM WMA'S PROHIBITED' It shall be unlawful to remove soil, rocks, gravel, or artifacts from any wildlife management area.
- EXCEPTION:
- (1) By written permission from the Commission.
- PENALTY: \$25.00 to \$250.00.

20.10
7-80

LIVESTOCK RANGING PROHIBITED ON WMAS. It shall be unlawful to range or allow ranging by livestock on any property owned, controlled or leased by the commission.

EXCEPTION:

(1) Under permit issued by landowner on cooperative WMAs.

PENALTY: \$25.00 to \$250.00.

20.11
10-84

FIRE RESTRICTIONS; DESTRUCTION OF TREES PROHIBITED ON WMAS. It shall be unlawful to cut or disfigure trees; to cause the burning of timber, brush or grass; to leave a fire without completely extinguishing it; or to allow a fire to escape from control on any wildlife management area. The Commission shall have the right to prohibit any or all forms of hunting or trespass on any unauthorized artificial openings created by the above means effective October 15, 1984.

EXCEPTION:

(1) In performance of duties by Commission personnel.

PENALTY: \$100.00 to \$500.00.

20.12
7-80

TRESPASSING PROHIBITED WHERE POSTED ON WMAS. It shall be unlawful to trespass on any property owned or controlled by the Commission where signs prohibiting such are posted.

PENALTY: \$25.00 to \$250.00

20.13
7-80

ACTIVITIES PROHIBITED BY SIGNS ON WMAS. It shall be unlawful to engage in any activity where such is prohibited by posted signs on any wildlife management area.

PENALTY: \$25.00 to \$250.00.

Section 23.00
Wild Turkey Regulations on Certain WMAs.

- 23.01 Certain WMAs Closed to All Turkey
Hunting.
23.02 Certain WMAs Closed for Fall Turkey
Season.

23.01 CERTAIN WMAs CLOSED TO ALL TURKEY
10-84 HUNTING. It shall be unlawful to
take, attempt to take or possess wild
turkey on Bois d'Arc, Buffalo River,
Camp Robinson, Cut-Off Creek, Dagmar,
Harris Brake, Hope, Henry
Gray/Hurricane Lake, Lafayette County,
Madison County, Poison Springs, Rex
Hancock/Black Swamp, Sulfur River and
Wattensaw WMAs; and Camp Robinson
Wildlife Demonstration Area, Johnson
County Waterfowl Rest Area and Norman
Point (Nimrod) Goose Area.

EXCEPTIONS:

- (1) No spring turkey season on Hobbs
SMA.
(2) April 8-14, 1985 - Spring turkey
season on St. Francis Sunken Lands
WMA by permit only.

PENALTY: \$200.00 to \$500.00. In
addition, a jail sentence not to exceed
10 days may be imposed and hunting
privileges may be suspended for a
period of up to two (2) years.

23.02
3-84

CERTAIN WMAs CLOSED FOR ALL TURKEY SEASON. It shall be unlawful to take, attempt to take, or possess wild turkey during the fall turkey season on Bayou Meto, Blue Mountain, Dardanelle, Ft. Chaffee, Madison County and Nimrod WMAs.

EXCEPTIONS:

- (1) Fall archery turkey season only on Bayou Meto, Blue Mountain and Nimrod WMAs.

PENALTY: \$200.00 to \$500.00. In addition a jail sentence not to exceed ten (10) days may be imposed and hunting privileges may be suspended for a period of up to two (2) years.

Section 24.00
Small Game Seasons, Bag Limits and Regulations
on Certain WMAs.

- 24.01 Trapping Prohibited on Certain WMAs.
- 24.02 Quail Season Restricted on Certain WMAs.
- 24.03 Rabbit Season Restricted on Certain WMAs.
- 24.04 Squirrel Seasons Restricted on Certain WMAs.
- 24.05 Dove Season Restricted on Hope WMA.

- 24.01 TRAPPING PROHIBITED ON CERTAIN WMAs.
10-84 It shall be unlawful to take or attempt to take by trapping, furbearing animals on Buffalo River and Ft. Chaffee WMAs; and Camp Robinson Wildlife Demonstration Area, Johnson County Waterfowl Rest Area and Norman Point (Nimrod) Goose Area.
PENALTY: \$100.00 to \$300.00.

24.02 QUAIL SEASON RESTRICTED ON CERTAIN
3-84 WMAs. It shall be unlawful to take, attempt to
take, or possess quail within certain WMAs other
than as specified herein:

(A) Camp Robinson Wildlife Demonstration
Area - *November 26-28, 1984 by permit
only.*

(B) Hope WMA - Open Tuesdays, Thursdays
and Saturdays only, during statewide quail
season.

PENALTY: \$100.00 to \$300.00.

24.03 RABBIT SEASON RESTRICTED ON CERTAIN
3-84 WMAs. It shall be unlawful to take, attempt to
take, or possess rabbit within certain WMAs other
than as specified herein:

(A) Camp Robinson Wildlife Demonstration Area -
February 4-5, 11-12, 18-19 and 25-26, 1985
by permit only.

(B) Hope WMA - Open Tuesdays, Thursdays and
Saturdays only during statewide rabbit
season.

PENALTY: \$100.00 to \$300.00.

24.04
3-84

SQUIRREL SEASONS RESTRICTED ON CERTAIN WMAs. It shall be unlawful to take, attempt to take, or possess squirrel within certain WMAs, other than as specified herein:

*(A) Camp Robinson Wildlife Demonstration Area -
Fall squirrel seasons closed.*

*(B) Hope WMA - Open Tuesdays, Thursdays,
and Saturdays during fall squirrel season
only.*

PENALTY: \$100.00 to \$300.00.

24.05
2-83

DOVE SEASON RESTRICTED ON HOPE WMA. It shall be unlawful to take, attempt to take, or possess dove within Hope WMA other than on Tuesdays, Thursdays, and Saturdays during statewide dove season.

PENALTY: \$100.00 to \$300.00.

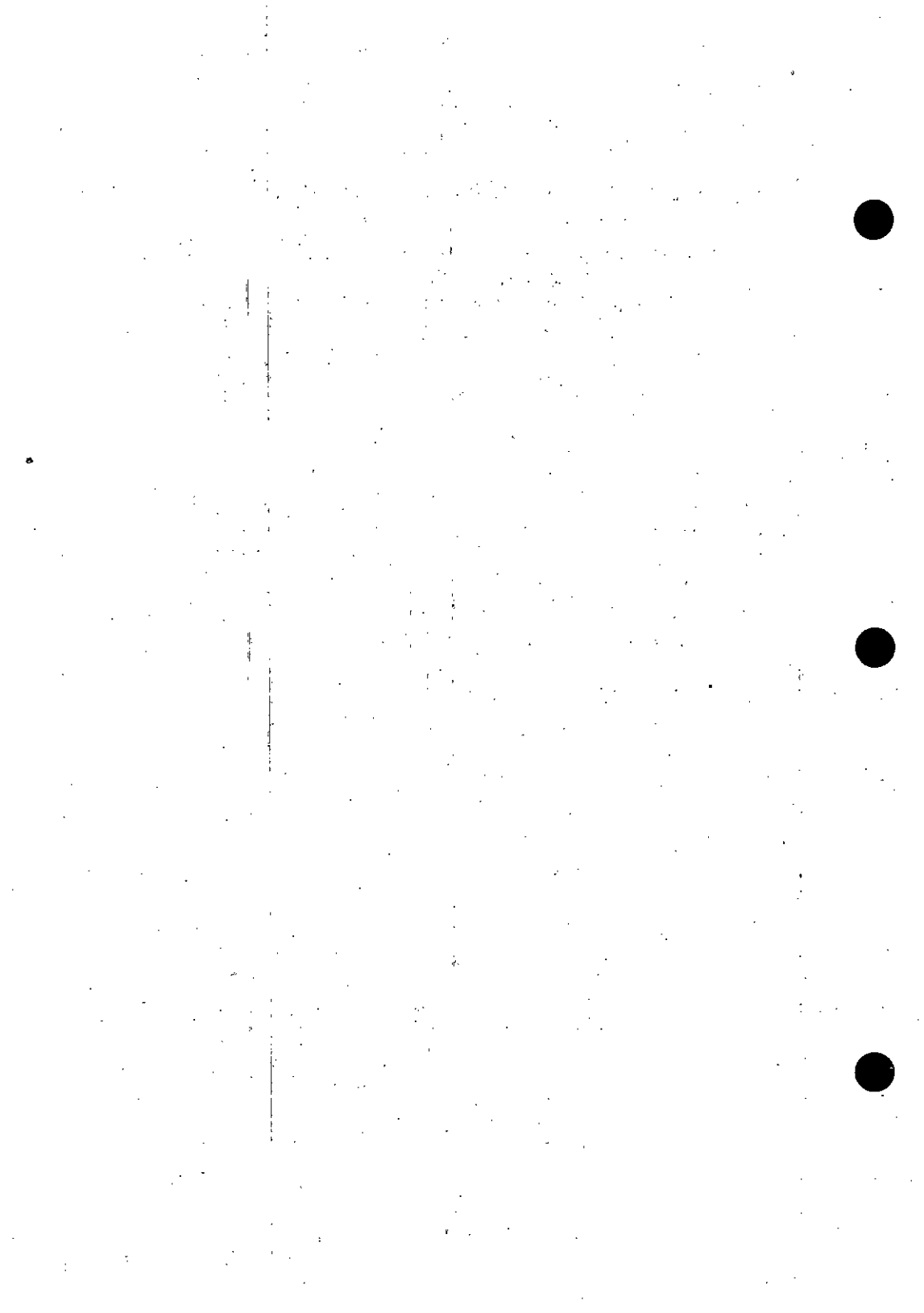

Section 25.00
Hunting and Migratory Waterfowl
Regulations Within WMAs

- 25.01 Migratory Waterfowl Shooting Hour Restrictions Within Certain WMAs.
- 25.02 Hunting or Trespassing Prohibited Within Migratory Waterfowl Rest Areas.
- 25.03 Hunting Prohibited on Certain Lakes and Migratory Waterfowl Rest Areas.
- 25.04. Migratory Waterfowl Hunting Prohibited Within Certain WMAs.
- 25.05 Trespassing and Hunting Prohibited Within Certain WMAs.
- 25.05A Boat Motor Restriction on Certain WMAs.
- 25.06 Commercial Waterfowl Guide Permit Requirements on WMAs.
- 25.07 Shot Restrictions for Migratory Waterfowl Hunting Within Halowell Reservoir on Bayou Meto WMA.
- 25.08 Travel by Use of Watercraft Prohibited on Portions of Cut-Off Creek WMA.

- 25.01 **MIGRATORY WATERFOWL SHOOTING HOUR**
- 8-84 **RESTRICTIONS WITHIN CERTAIN WMAs.** It shall be unlawful to take or attempt to take migratory waterfowl during migratory waterfowl seasons later than 12:00 o'clock noon within WMAs as specified herein:

Bayou DeView WMA, Upper Vallier School Impoundment and Temple Island Greentree Impoundment on Bayou Meto WMA, Big Lake WMA, Bois d'Arc WMA, Bell Slough (Grassey Lake) on Camp Robinson WMA, Cut-Off Creek WMA, Dagmar WMA, Little River Island on Dave Donaldson/Black River WMA, Mendenhall Swamp on Ft. Chaffee WMA, Galla Creek WMA, Harris Brake WMA, south and west of Glaise Creek Road from Mitchell Corner to Whirl Lake to Honey Lake Dam on the Little Red River on Hurricane Lake WMA, *Millwood Lake WMA*, Nimrod WMA, that portion of the area east of Highway 7 including Pullen Pond on Petit Jean WMA, Rex Hancock/Black Swamp WMA, all lands lying north of New Cut Road on Shirey Bay-Rainey Brake WMA, Sulphur River WMA.

EXCEPTIONS:

- (1) Migratory waterfowl hunting permitted during the entire day (regular shooting hours) of the last three (3) days of the last migratory waterfowl season. Ref: Commission Code 12.13.
- (2) Temple Island within Bayou Meto WMA closed to all types of hunting except waterfowl during waterfowl seasons.
- (3) *Harris Brake WMA open to waterfowl hunting only Tuesdays, Thursdays, Saturdays and Sundays of the migratory waterfowl season with migratory waterfowl hunting permitted the entire day the last three (3) days of the last waterfowl season.*

PENALTY: \$50.00 to \$300.00.

25.05
8-84

**TRESPASSING AND HUNTING PROHIBITED
WITHIN CERTAIN WMAs.** It shall be unlawful to trespass or hunt during migratory waterfowl seasons within certain WMAs as specified herein: Simmons Field Rest Area on Big Lake WMA, Johnson County WMA, and Henry C. Moore Waterfowl Rest Area on Sulphur River WMA.

EXCEPTIONS:

- (1) Migratory waterfowl hunting permitted during regular shooting hours of the last three (3) days of the migratory waterfowl season on Simmons Field Rest Area and Henry C. Moore Waterfowl Rest Area.
- (2) Johnson County WMA is only open to deer (Archery) October 1-31, 1984.

PENALTY: \$50.00 to \$300.00.

25.05A
10-84

**BOAT MOTOR RESTRICTION ON CERTAIN
WMAs.** It shall be unlawful to operate any boat with a gasoline powered motor on Lake Hogue and Upper Lake Hogue on Bayou DeView WMA and Hubble Lake on Dave Donaldson/Black River WMA during migratory waterfowl seasons.
PENALTY: \$25.00 to \$250.00.

25.06
8-83 **COMMERCIAL WATERFOWL GUIDE PERMIT
REQUIREMENTS ON WMAs.** It shall be unlawful to guide, aid or assist another person or party for pay or other consideration in taking or attempting to take migratory waterfowl within WMAs without first obtaining a Commercial Waterfowl Guide Permit at a cost of \$100.00 and registering with WMA personnel in charge of registration.
PENALTY: \$200.00 to \$500.00.

25.07
8-83 **SHOT RESTRICTIONS FOR MIGRATORY
WATERFOWL HUNTING WITHIN HALOWELL
RESERVOIR OF BAYOU METO WMA.** It shall be unlawful to possess more than twenty-five (25) shotgun shells and to possess other than steel shot while waterfowl hunting on Halowell Reservoir in Bayou Meto WMA.
PENALTY: \$25.00 to \$250.00.

25.08
8-83 **TRAVEL BY USE OF WATERCRAFT PROHIBITED
ON PORTIONS OF CUT-OFF CREEK WMA.** It shall be unlawful to use any boat to travel on Firehunt Slough, Third Slough and Latin Drain within Cut-Off Creek WMA during migratory waterfowl seasons.
PENALTY: \$25.00 to \$250.00.